SECTION 13, T.7N., R.2W., S.L.B. & M.

IN WEBER COUNTY AND TOWN OF PLEASANT VIEW

TAXING UNIT: 01, 11, 58

SCALE 1" = 400'

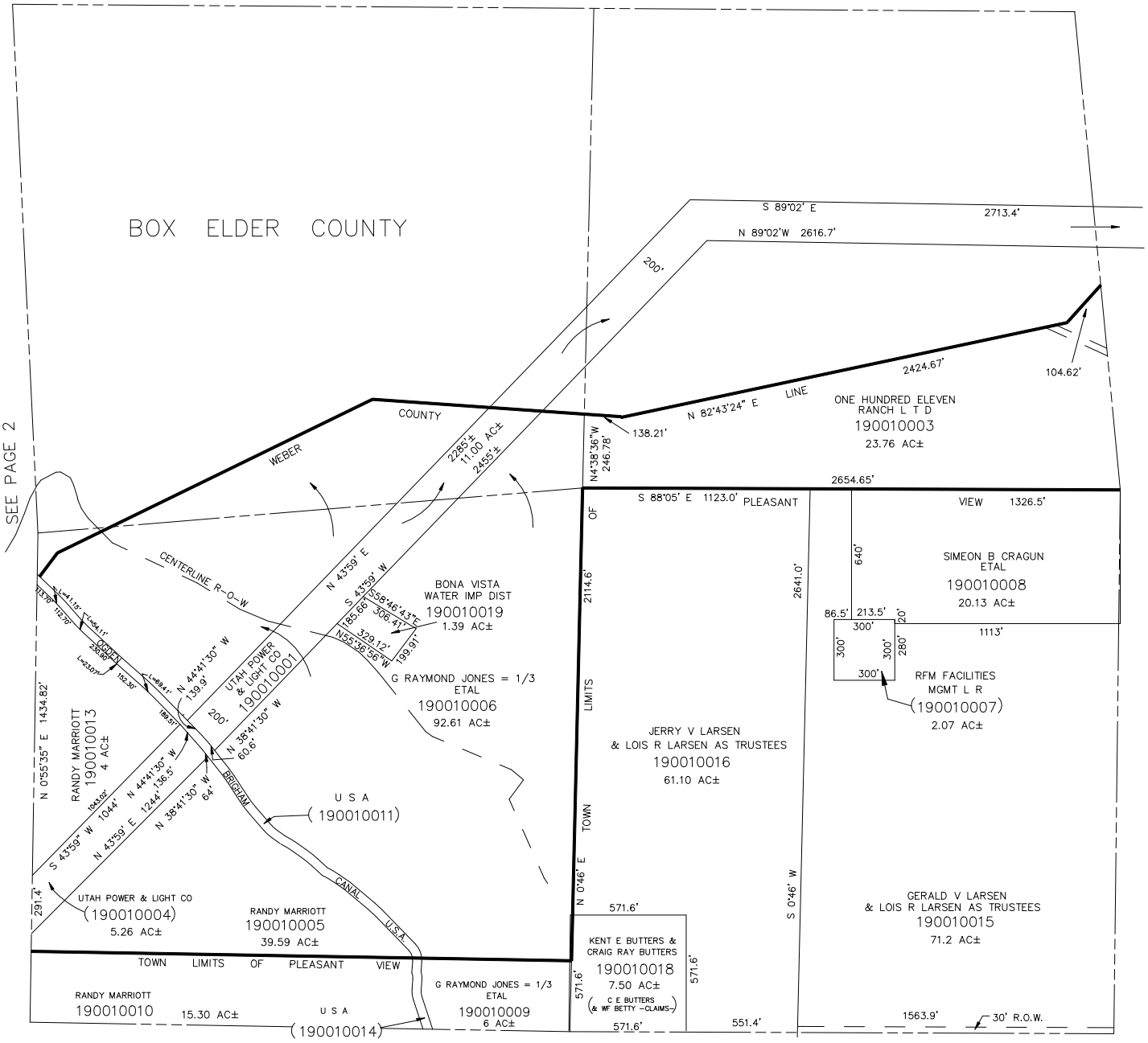

SEE PAGE 15

SEE PAGE 12-1

NOTE: WEBER/BOX ELDER ASSESSMENT LINE
CHANGE TO COUNTY LINE – 1994

KBR 03-93